

DOKOKA Contactless Check-in Mobile Application

DOKOKA Contact Less Check-in Mobile Application enables users to securely check in and out of hotels, restaurants, stores, offices, tour venues and transportation to provide contact tracing and personalized alert features to safely reopen Hawaii's businesses.

Employees and Visitors of Restaurants

- Employees and visitors will utilize the mobile application to register once and utilize their system assigned unique QR Code to check in and check out of facilities.
- Restaurants and other businesses can display the Mobile App as a QR code near to the front door and visitors can scan the QR code to download the App and check-in. They should also be able to download from app store and register.
- Employees will also be required to report their daily health status as via the mobile application.

Restaurants and Businesses

- Businesses will utilize the mobile app as a scanning device at entry/exit points in their location.
- Administrators will also have access to the Dokoka administration portal. It consolidates check-in information from all devices and provides reporting capabilities that enable reporting to Health authorities and contact tracing in the event of a COVID outbreak.
- The portal also allows the administrator to manage the number of people at the office at any given time.

DOKOKA Portal and Reports

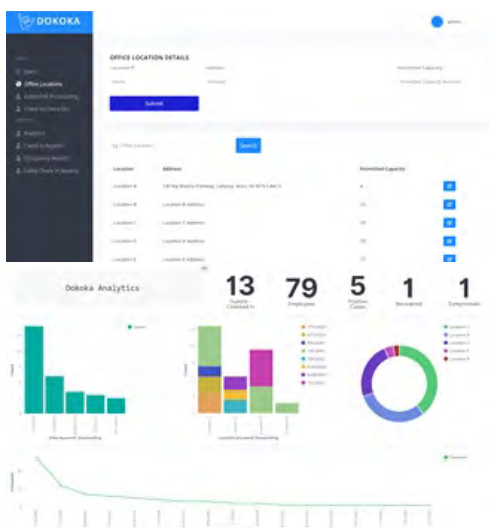

DOKOKA Employee Mobile App

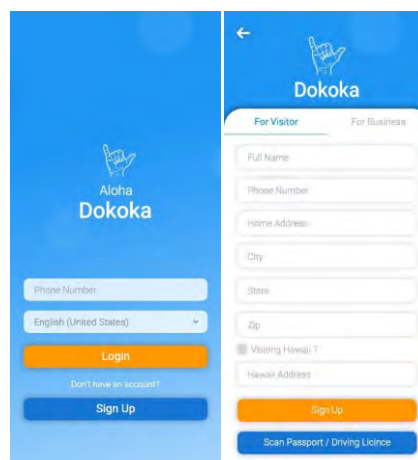

The screenshot shows the DOKOKA Employee Mobile App interface. It features a blue header with the 'Dokoka' logo and a hand icon. Below the header, there are two tabs: 'For Visitor' and 'For Business'. The 'For Business' tab is active, showing a registration form with fields for 'Full Name', 'Phone Number', 'Home Address', 'City', 'State', 'Zip', and 'Hawaii Address'. There are also checkboxes for 'Visiting Hawaii?' and 'Scan Passport / Driving License'. A 'Login' button is visible at the bottom.

DOKOKA Visitor Mobile App

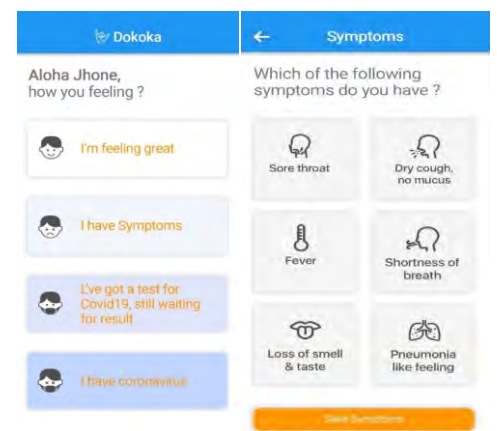

The screenshot shows the DOKOKA Visitor Mobile App interface. It features a blue header with the 'Dokoka' logo and a hand icon. Below the header, there are two tabs: 'Dokoka' and 'Symptoms'. The 'Symptoms' tab is active, showing a symptom checker interface. It asks 'Aloha Jhone, how you feeling?' and 'Which of the following symptoms do you have?'. There are several buttons with icons representing different symptoms: 'I'm feeling great', 'I have Symptoms', 'I've got a test for Covid19, still waiting for result', 'I have coronavirus', 'Sore throat', 'Dry cough, no mucus', 'Fever', 'Shortness of breath', 'Loss of smell & taste', and 'Pneumonia like feeling'. A 'Track Symptoms' button is at the bottom.